

Digital Twin Munich: Digital Infrastructure of the Climate-Neutral City

Mandana Moshrefzadeh, GeodataService Munich
International Forum on Urban Digital Twins, Munich 12.09.2023

Munich and its Digital Twin



Munich's Perspective on Digital Twin

Digital Representation of the Real City

- (3D-) geodata
- real-time data
- further thematic data

What-if- Scenarios

- analyses
- models
- simulations



München.
Digital. Twin.

Changes in
the Real City



Fundamental Data in Digital Twin Munich

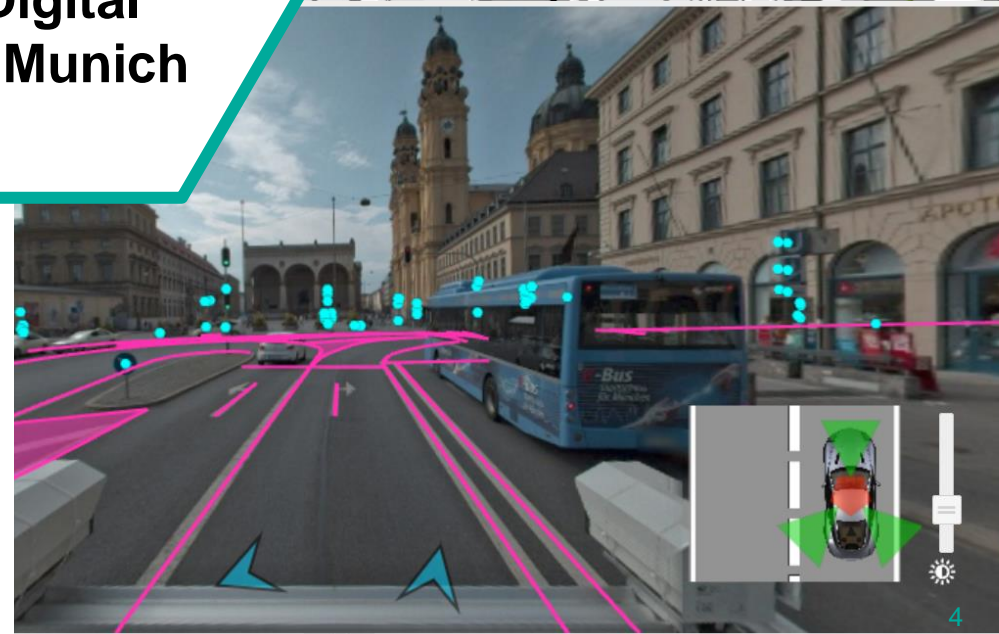

Befahrungsnetz: Gebiet 2

ALTSTADT

Videos

Kampagne	Adresse
München 2019	Odeonsp

4



Digital Twin with Temporary Data Update



Detailing the Surroundings



Spring Festival Munich:
Combined data capture of the
surroundings with

- Drone and
- Mapping bike

Targets:

- Enhanced Emergency Preparedness
- Temporary updating of the data based on the digital twin.



Federal Ministry
for Digital
and Transport



München.
Digital. Twin.

Building and Housing Register (Gebäude- und Wohnungsregister (GWR))

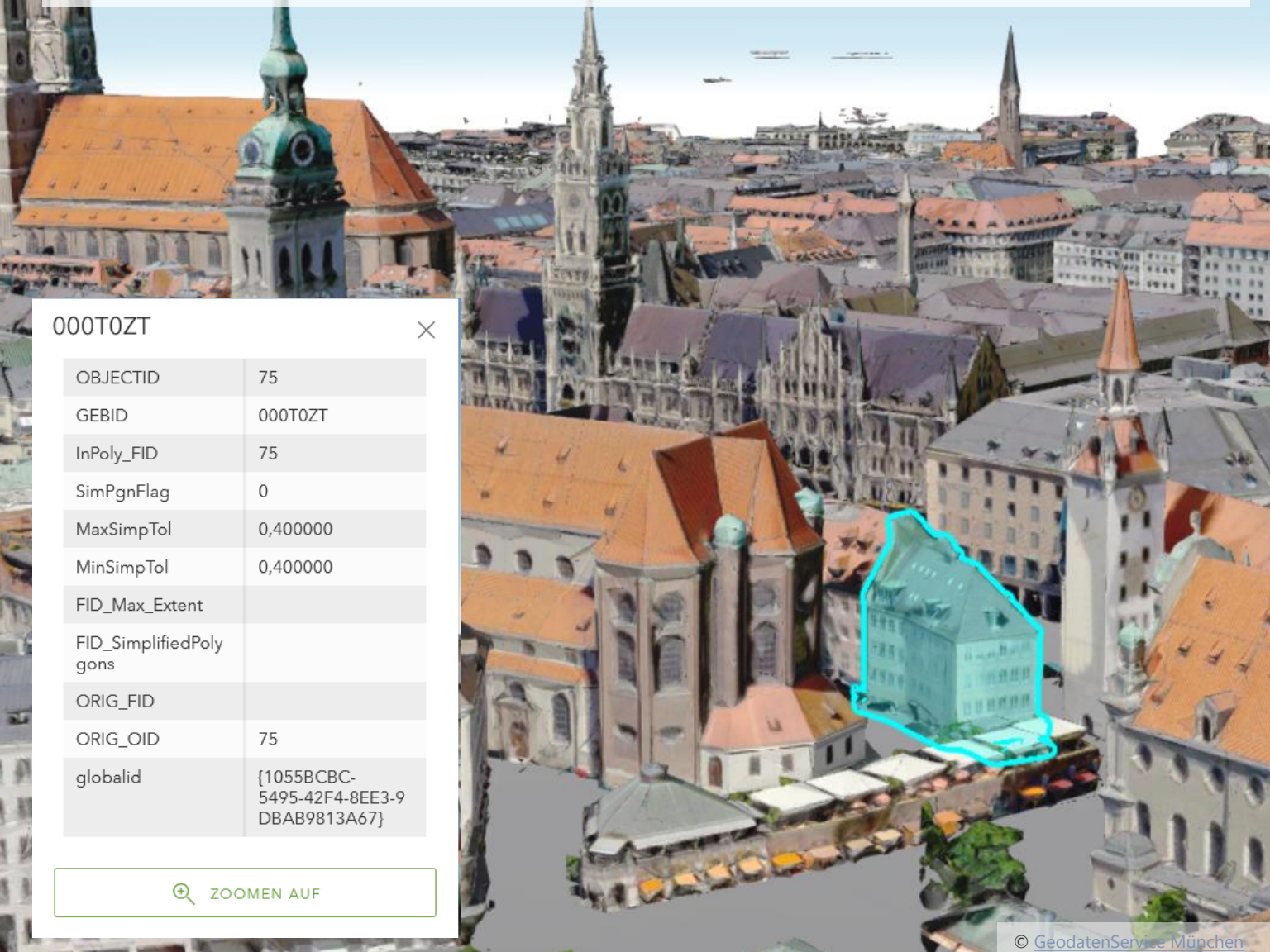

000T0ZT ✕

OBJECTID	75
GEBID	000T0ZT
InPoly_FID	75
SimPgnFlag	0
MaxSimpTol	0,400000
MinSimpTol	0,400000
FID_Max_Extent	
FID_SimplifiedPolygons	
ORIG_FID	
ORIG_OID	75
globalid	{1055BCBC-5495-42F4-8EE3-9DBAB9813A67}

ZOOMEN AUF

Common, Unified Reference Object Building

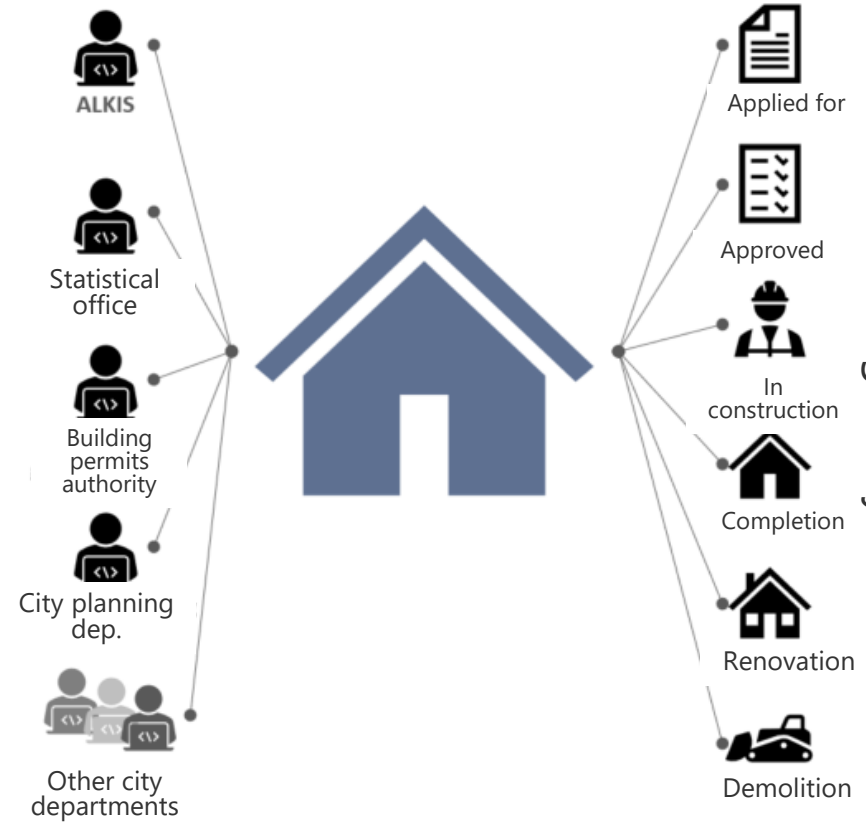

Building Lifecycle

Munich Lane-Model

© GeodatenService München

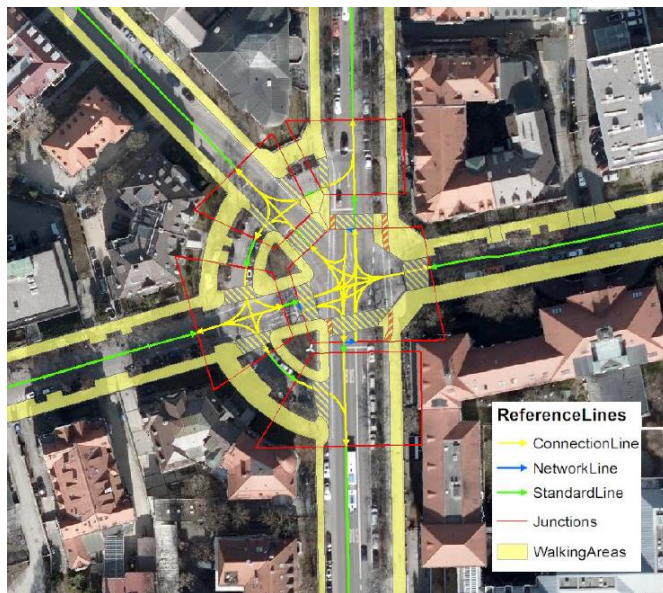

WalkingAreas

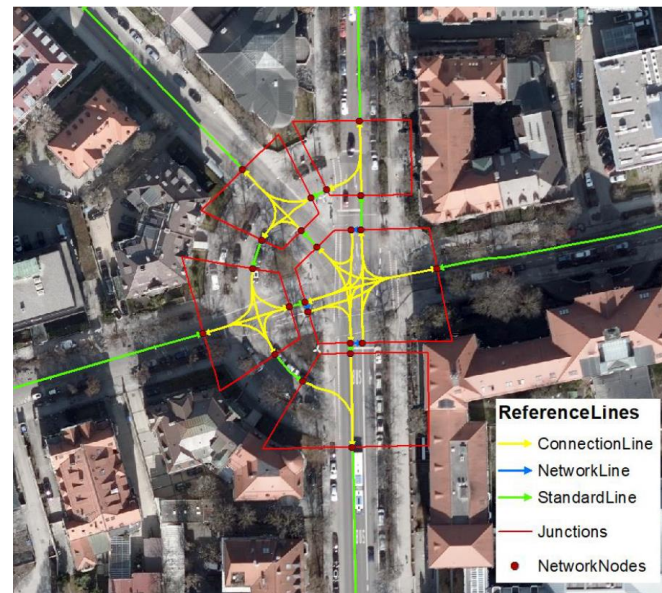

NetworkNodes

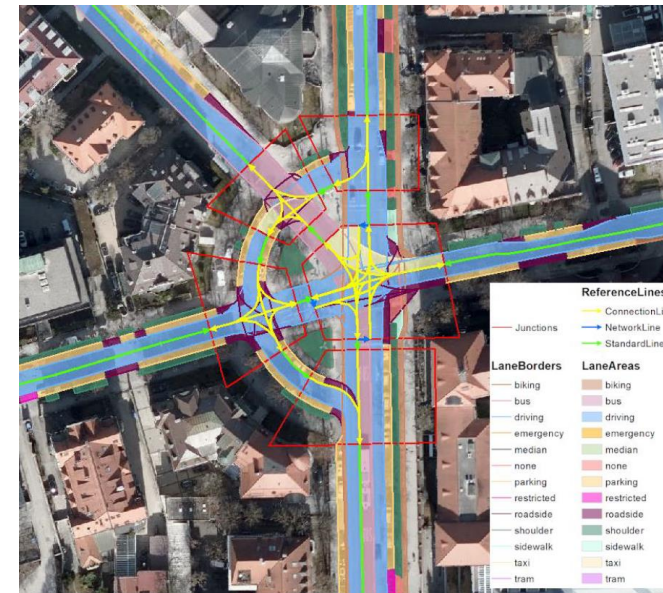

LaneAreas

In Progress

- **Lane-Model:** Digital representation of road space and traffic rules
- **Purposes:**
 - Documentation of the current state and required/desired changes (Changes can be temporary or permanent)
 - As the Data basis for e.g. planning support, accessibility models, automated driving
 - For road space simulations

Internet of Things and Statistical Data

IoT systems of the city of Munich

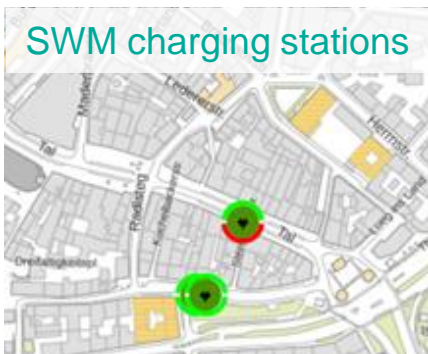

SWM charging stations

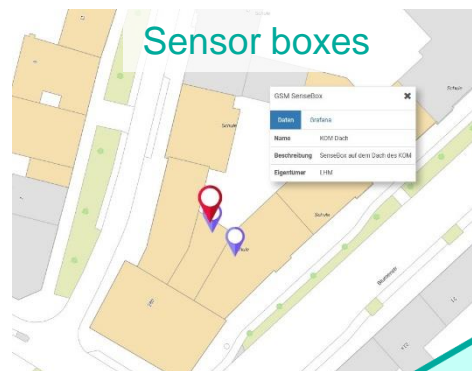

Sensor boxes

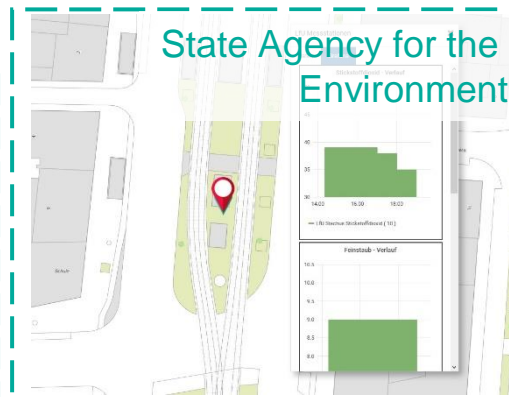

State Agency for the Environment

Bavarian State IoT systems

Smarter Together Project

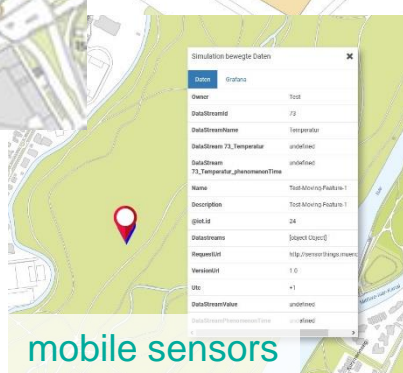
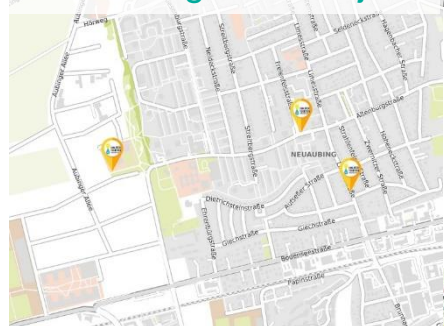

mobile sensors

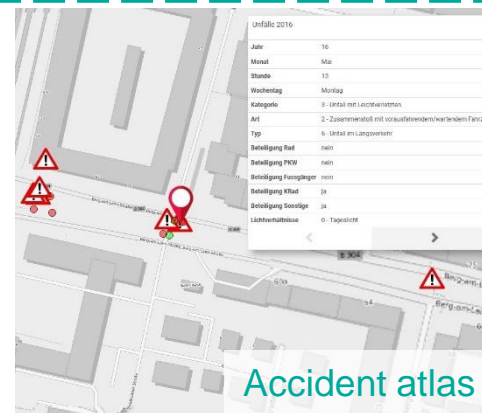

Accident atlas

Federal IoT systems

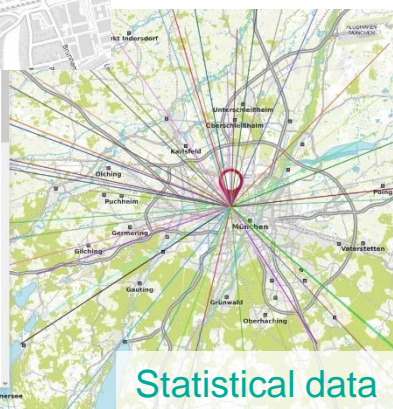

Statistical data

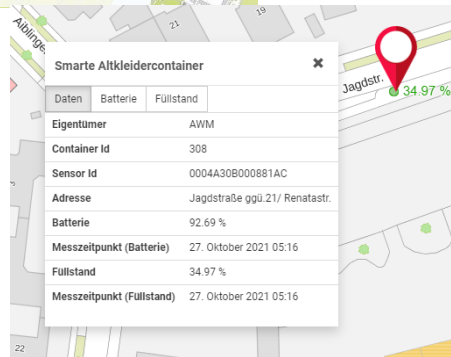

Smart old clothes containers

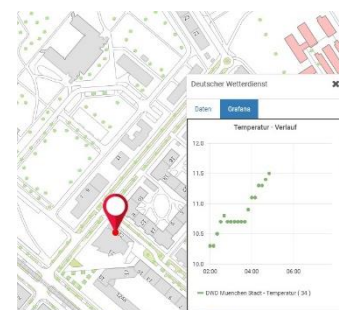

German Weather Service



Mobility data marketplace



CONNECTED
URBAN
TWINs



Federal Ministry
for Digital
and Transport



München.
Digital. Twin.

Seamless Integration of Information



Informationen

Shape 34

Attribute	
BAUBLOCK	01.4.3.02
FID_Max_Extent	nan
FID_SimplifiedPolygons	nan
FLAECHE_QM	215.36340001
GEB_NUTZ	WH
GEBID	000T1BF
GESCHOSSE	6
InPoly_FID	327
MaxSimpTol	0.4
MinSimpTol	0.4
NUTZUNGSART	1701
OBJECTID	34
OBJEKTART	1301
ORIG_FID	nan
ORIG_OID	1322
PLZ_BEZ	80335
SimPgnFlag	0
STADTBZIRK	1
STADTBZIRKSTEIL	1.4
STADTBZIRKSMERTEL	1.4.3
STR_NAME_HAUS_NR	Karlsplatz 7

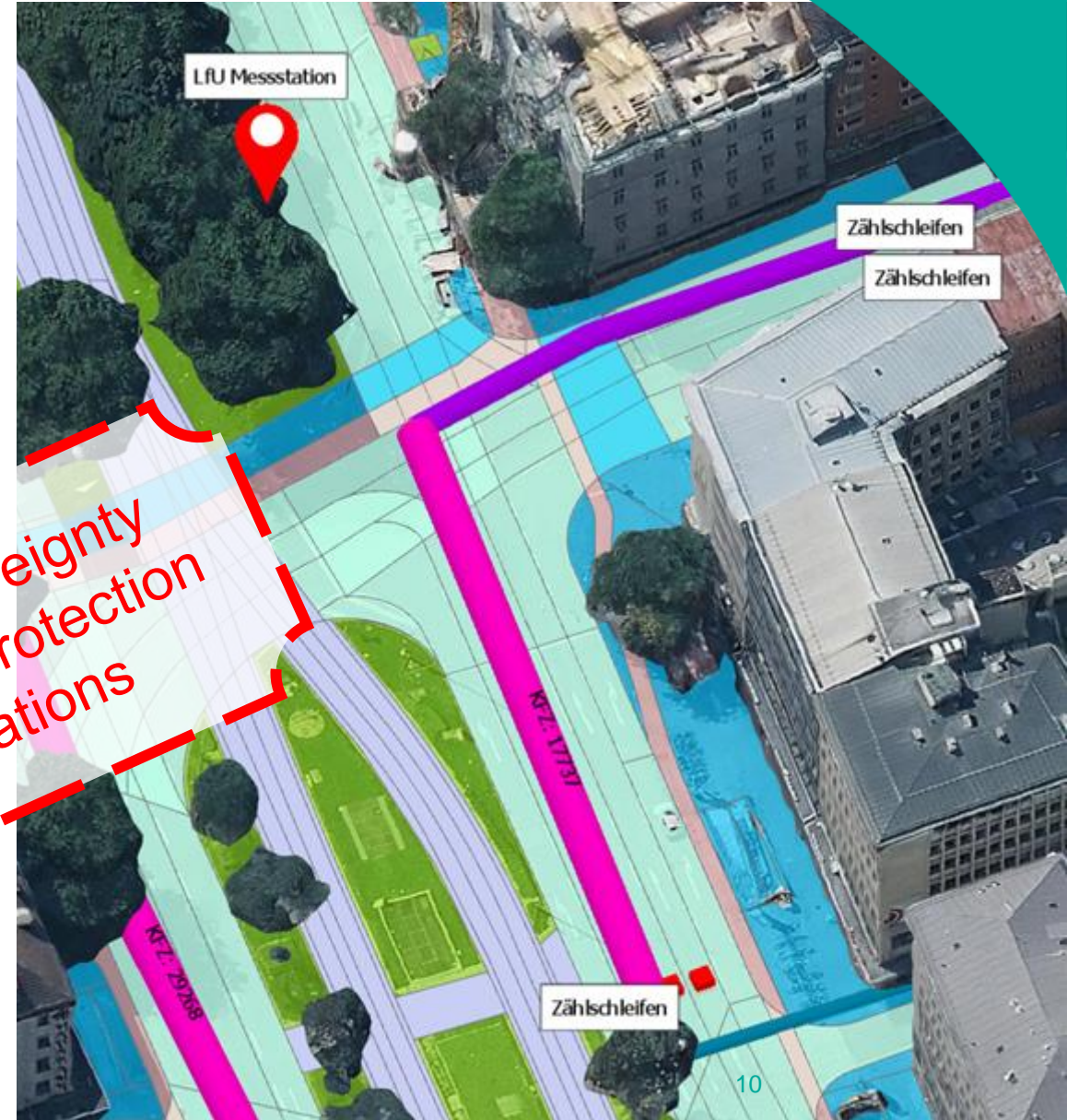

Data sovereignty
and data protection
regulations

Current Domains and their Use Cases

Integrated
Urban Development

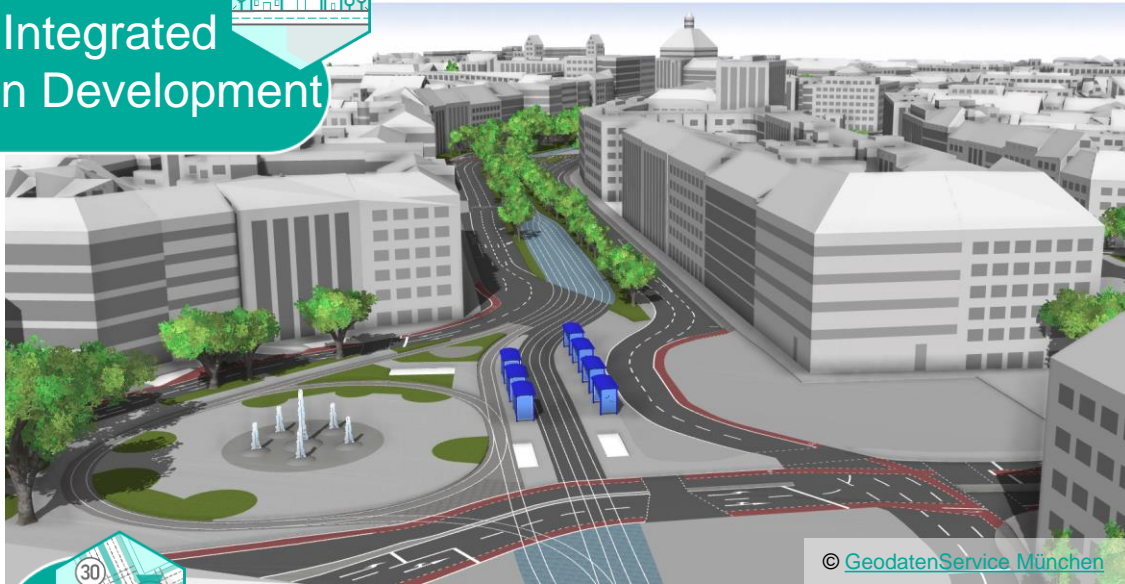

Citizen
Participation

Future-oriented
Mobility

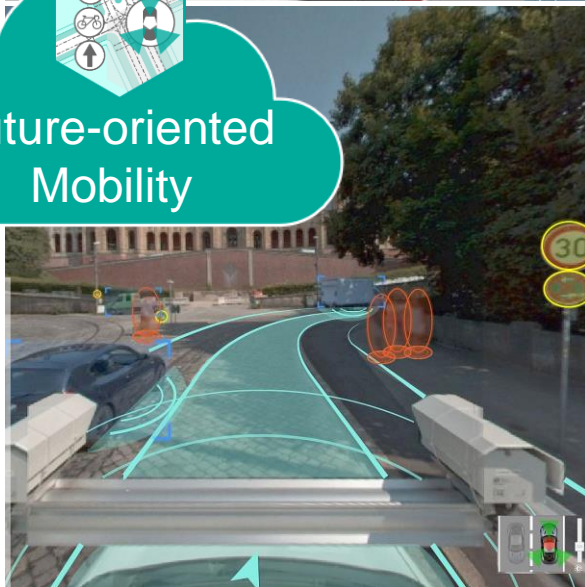

Climate &
Environmental
Protection

Security &
Safety



Munich Cycling Decision: Lindwurmstraße

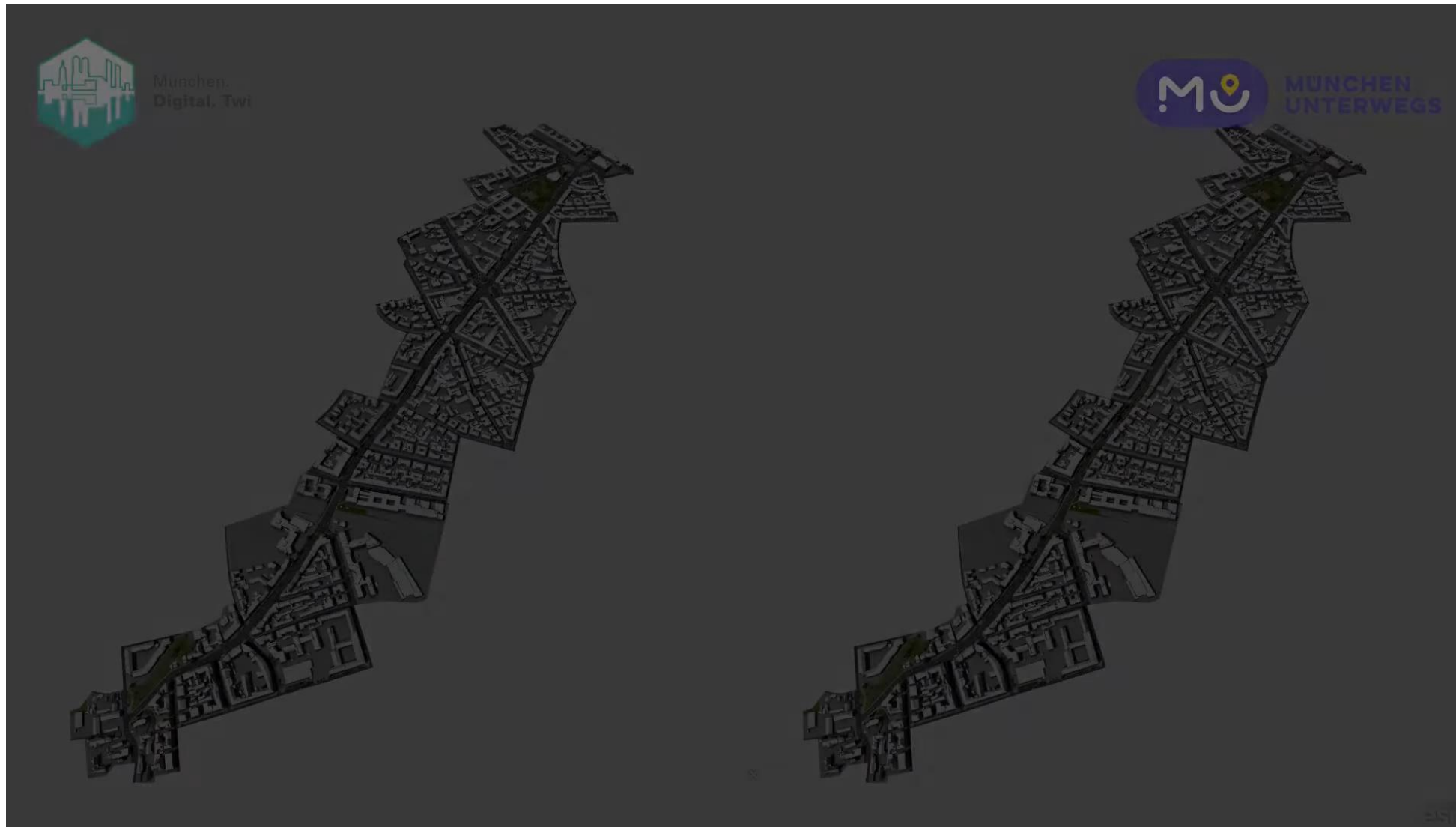

[Video](#)



Federal Ministry
for Digital
and Transport



München.
Digital. Twin.

Award for the Digital Event

Citizen's petition for better cycling conditions:
participation in the project Boschetsrieder Straße

German Bicycle Award 2022: 2nd Place!

128 applications,
Category Service & Communication



credits: Michael Nagy/Presseamt München



Smart Info-map for Construction Sites

Network of construction sites of Munich (BAU, MSE), Stadtwerke München, Münchner Verkehrsgesellschaft and private developers

Baustellen (in den nächsten 4 Wochen)

Adresse	Mitterfeldstr.
Art der Maßnahme	Baumaßnahme
Beschreibung	U-Bahn-Bau U5-Verlängerung nach Pasing
Beginn (geplant)	01.01.2021
Ende (geplant)	31.12.2023
Betroffener Bereich	Parkbuch,Fahrbahn
Beeinträchtigung	Umleitungsstrecke MIV inkl. Buslinie 57 mit Haltverboten wegen Sperre der Gotthardstr. westlich Willibaldstr.
Hinweis	Der tatsächliche Bereich der Maßnahme kann von der gezeichneten Fläche abweichen.

Kartographie und Gestaltung: Geodatenservice München | Masterportal V. 2.19.0 | 1 : 5.000 | 100 m | DE-DE



What-if Scenarios for future urban planning



DIN SPEC 91607: Digital Twin for cities and communities

Consortium members

13 x municipalities	10 x industry	6 x science
Hamburg Stadt Köln paderborn.de Paderborn überzeugt.	URBAN TECH REPUBLIC virtual city systems	BKG Wir geben Orientierung. Technische Universität München
STADT REGENSBURG STUTTGART	BERLIN TXL ORACLE Construction and Engineering	Fraunhofer IESE GERICS Climate Service Center Germany Eine Einrichtung des Helmholtz-Zentrums Hereon.
STADT KAISERSLAUTERN Freiburg IM BREISGAU Stadt Leipzig	DIN FIWARE .MSG	Hochschule für Technik Stuttgart gia RWTH AACHEN UNIVERSITY
SMART CITY JENA Landeshauptstadt München	esri Deutschland THE SCIENCE OF WHERE brain-SCC PORTALLÖSUNGEN	<div data-bbox="1714 999 2244 1056" style="background-color: red; color: white; text-align: center; padding: 5px;">3 x associations</div> DEUTSCHER LANDKREISTAG Deutscher Städtetag
BI Stadt Bielefeld Hannover STADT Geestland	GELSENWASSER [ui!] Urban Software Institute	gaia-x Hub Germany

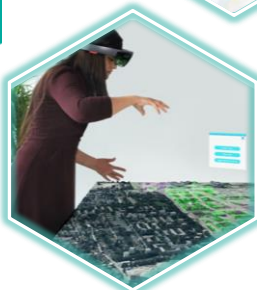

Mandana Moshrefzadeh
Competence Centre Digital Twin Munich,
Urban Data Management, GeodataService Munich
Mail: digitaler.zwilling@muenchen.de
Web: <https://muenchen.digital/twin/>